

BUIMERC INDIA FOUNDATION



IMPACTING LIVES

everyday, in every way!

IMPACT REPORT

An aerial photograph of a dense, lush green forest. A winding river or stream flows through the center of the forest, creating a path that meanders from the top left towards the bottom right. The water is a deep blue-green color, contrasting with the vibrant green of the surrounding trees. The forest canopy is thick and textured, with varying shades of green indicating different tree species and light penetration.

*“The time is always right to
do the right thing.”*

Martin Luther King Jr.

TABLE OF CONTENTS

Being Buimerc For The Society	01
Resonate With Our Brand	04
Being In Trusted Hands	06
Nurturing Young Minds	07
Wellness For Senior Citizens	12
Unleashing Potential of the Differently Abled	15
Animals In Our Care	18
Nurturing The Soul Of Arts & Crafts, Traditional Skills, Heritage & Indian Culture	21
Captaining Disaster Relief	26
Testimonials, The Difference Felt	29
Report Conclusions	38
Retaining The Impact	39

Being Buimerc For The Society

110+ Million
Financial Support

1000+
Beneficiaries

200+
Satisfied Families

Buimerc India Foundation, an initiative of the Buimerc Group of Companies, stands as a testament to our firm belief in the transformative power of philanthropy. We view philanthropy not merely as a charitable act, but as an essential response to the needs of society, a moral obligation to give back unreservedly. Buimerc India Foundation embodies this ethos, dedicated to supporting individuals and organizations striving to enhance the quality of life by identifying and addressing societal challenges.

Our commitment to innovation extends beyond traditional boundaries, as we recognize the imperative to develop solutions that tackle humanitarian issues and uplift communities. Buimerc India Foundation selectively invests in projects that promise tangible benefits, focusing on areas that elevate the livelihoods of underprivileged communities.

The Foundation's focal areas encompass a diverse range of sectors, each reflecting our dedication to fostering sustainable development and societal well-being. In addressing the myriad challenges facing our society, Buimerc India Foundation (BIF) has identified several key areas of focus within the realm of social welfare:





Child Welfare:

Our commitment lies in ensuring the health and holistic development of children, providing them with the necessary support and resources to thrive.

Geriatric Care:

We are dedicated to enhancing the quality of life for the elderly population during their later years, prioritizing their well-being and dignity.



Empowerment of Youth and Women:

Through educational initiatives, skill development programs, and the creation of sustainable livelihood opportunities, we aim to empower youth and women, enabling them to achieve their full potential and contribute meaningfully to society.



Empowering Differently Abled Youth:

We advocate for the rights and inclusion of differently abled individuals, offering tailored support and resources to address their unique challenges and facilitate their active participation in society.



Animal Welfare:

Our efforts extend to the protection and care of vulnerable animals, including those who have been abused, injured, or are in their senior years, promoting compassion and respect for all living creatures.



Preservation and Promotion of Art, Craft, Heritage, and Culture:

We recognize the importance of preserving and promoting traditional art, craft, and cultural heritage, celebrating the diversity and richness of our cultural heritage for generations to come.



Disaster Relief:

In times of crisis, such as natural disasters or public health emergencies, we stand ready to provide swift and effective relief efforts to support affected communities, offering assistance and resources to those in need.

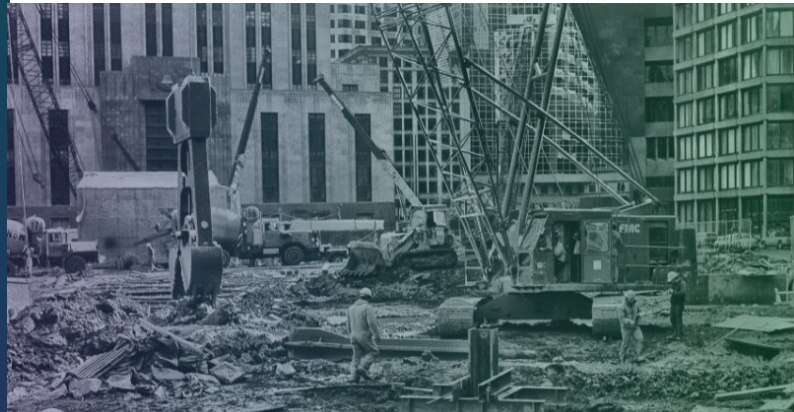

Resonate With Our Brand



At Buimerc India Foundation, our logo embodies the essence of our values and beliefs, drawing inspiration from diverse cultural and philosophical traditions to symbolize our commitment to fostering a better world for all.

THE FEHU RUNE

Derived from Nordic North European Germanic alphabets, symbolizing a Sun salutation and prosperity. Even in the darkest of times, it signifies the enduring force of light and abundance.

THE ENSO CIRCLE

Rooted in Japanese Zen Buddhism, serves as the cornerstone of our logo, representing infinity, strength, and harmonious cooperation.



AN OPEN FORM

Its open form reminds us to embrace the imperfections and impermanence of life, finding beauty in every moment.

buimerc india
Caring Sharing Supporting

VASUDHAIVA KUTUMBAKAM

Together, these elements encapsulate Buimerc's belief in Vasudhaiva Kutumbakam – the idea that the world is one interconnected family, unified by the elements of nature. Earth, Water, Fire, Air, and Space converge to create a shared environment where all living beings coexist harmoniously. As stewards of prosperity, both individually and corporately, Buimerc recognizes the inherent responsibility to give, share, and support. Our commitment to making a positive impact extends beyond material wealth to encompass mental, spiritual, and physical well-being for all living beings.

In essence, our logo symbolizes our unwavering dedication to building a brighter future for generations to come, rooted in compassion, unity, and collective prosperity.

At Buimerc India Foundation, our mission is clear:

"To make a meaningful impact on society by addressing pressing needs, fostering empowerment, and nurturing a culture of compassion and resilience."

Through strategic partnerships, innovative solutions, and unwavering dedication, we are committed to building a brighter future for all.

The Buimerc India Foundation is governed by an esteemed Executive Committee, comprising the President, Vice President, Secretary, Treasurer, and three Committee members. These individuals, selected based on their eminence and standing within society, represent diverse backgrounds and expertise. Additionally, senior managers from Buimerc contribute their insights as members of the committee. The Executive Committee convenes quarterly to review budgets, evaluate project proposals, and determine the allocation of funds.

Responsibilities of the Executive Committee:

Financial Oversight:

The Executive Committee is entrusted with the management, administration, and oversight of the Foundation's corpus funds. Through careful deliberation, they decide on the allocation of resources to various activities and initiatives undertaken by the Foundation.

Strategic Partnerships:

When necessary, the committee has the authority to appoint implementing partners to execute specific projects identified by the Foundation. These partnerships ensure the efficient and effective implementation of initiatives aimed at achieving the Foundation's objectives.

Governance and Leadership:

The Executive Committee is responsible for filling vacancies within its ranks and periodically rotating positions to ensure the continuity of leadership and diverse perspectives. This proactive approach fosters a dynamic and inclusive decision-making process.

Asset Management:

In pursuit of the Foundation's objectives, the Executive Committee may authorize the purchase, acquisition, or leasing of movable or immovable properties. These strategic investments are made to support the Foundation's mission and enhance its capacity to serve the community.

The Executive Committee of Trustees embodies Buimerc India Foundation's commitment to transparency, accountability, and effective governance. Through their collective wisdom and leadership, they steer the Foundation towards making a meaningful and sustainable impact on society.

Nurturing Young Minds



Children Welfare Initiative

Child welfare in India is a multifaceted issue that encompasses various aspects of health, education, protection, and overall well-being of children. While there have been advancements in access to education, disparities persist, particularly in rural and marginalized communities. Addressing these challenges requires concerted efforts from the government, civil society organizations, communities, and individuals to ensure the rights and well-being of every child in the country.

Buimerc India Foundation is dedicated to improving the lives of children from vulnerable backgrounds by advocating for their welfare and ensuring their access to essential resources such as education and healthcare.

Partnership for Child Protection:

Buimerc India Foundation forged a partnership with Childline India Foundation, providing financial support to address issues affecting children from low-income families.

Program Overview:

The Child Protection Committee (CPC) Programme was launched in 109 wards across five districts in Kerala, to activate

and empower communities to safeguard children's rights and well-being proactively.

Achievements and Impact:

The CPC Programme, led by Buimerc India Foundation and Childline India Foundation, has significantly advanced child protection in Kerala. Empowering communities to take charge of child welfare, the program fosters vigilance and support, ensuring a safe environment for children to thrive.

Creating Joyous Realms

Anganwadi Renovation Project



Before



After



Before



After



Images captured at actual site.

Buimerc India Foundation embarked on a direct initiative aimed at enhancing the infrastructure and environment of seven Anganwadi Centers located in the Udayamperoor Panchayat, Ernakulam District. This project underscores the foundation's commitment to providing children with a conducive and enriching space for holistic development during their formative years.

Importance of Early Childhood Development:

Children's boundless energy and curiosity fuel their exploration and learning. Buimerc India Foundation prioritizes initiatives supporting early childhood education and nurturing environments to foster holistic development during these crucial years.

Enriching the Learning Environment:

By renovating the Anganwadi Centers, Buimerc India Foundation endeavors to create spaces where children can explore, learn, and thrive under the guidance of trained caregivers and educators.

Empowering Little Warriors

Supporting Children with Prolonged Illness

According to a study published in the Indian Journal of Pediatrics, chronic illnesses among children are on the rise in India. Common chronic conditions affecting children include asthma, diabetes, epilepsy, cancer, congenital heart defects, and autoimmune disorders. Long-term illness in children can have profound socioeconomic implications for families. Medical expenses, frequent hospital visits, and the need for ongoing care may impose financial strain and disrupt family dynamics.

It is evident that addressing the healthcare needs of these children requires comprehensive strategies focused on early detection, access to quality healthcare, psycho-social support, and advocacy for improved services and resources. Buimerc India Foundation (BIF) recognizes the critical importance of supporting children facing long-term illnesses and their families during challenging times.

Partnering with Solace, an NGO dedicated to caring for such children and their families, BIF aims to provide essential assistance and comfort to those navigating the harsh realities of illness.

"Children are the world's most valuable resource and its best hope for the future."

- John F. Kennedy

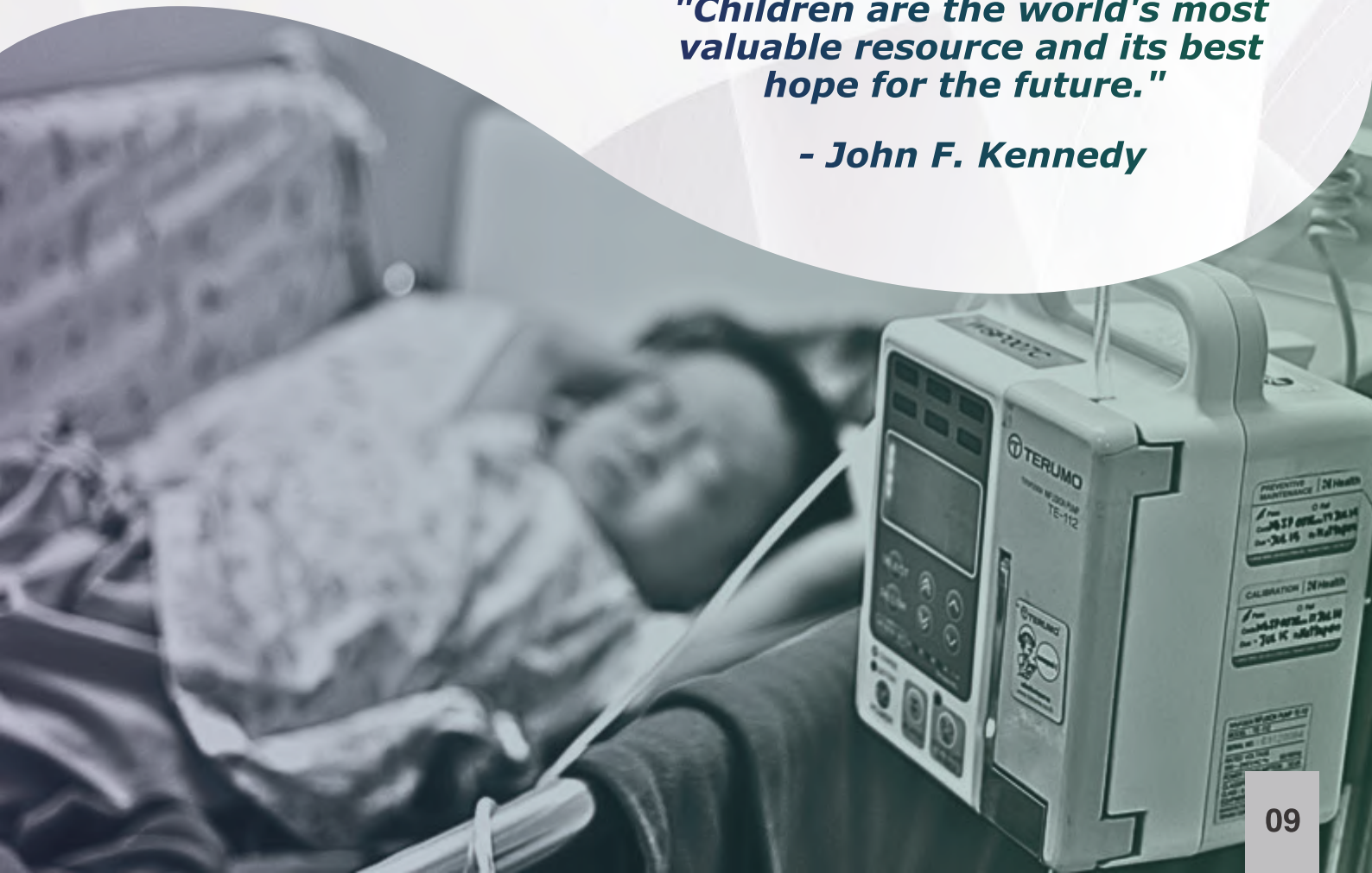

Solace:

Through our Solace program, we extend financial assistance to families facing the immense burden of Pediatric Cancer, medicines and treatment expenses. This support offers solace to struggling families, helping alleviate the financial strain associated with medical care for their children.

ASK (Aster Sick Kids):

BIF has been supporting the ASK foundation of Aster Medcity for children affiliated with Cancer and/or in need of surgical interventions. BIF has successfully complemented the surgical costs for over 12 children, enabling them to lead healthy and fulfilling lives. This is a continuing process every year.

Educational Support for Children whose Guardians are under Palliative care:

In addition to medical support, BIF extends its assistance to the education of children whose guardians are under palliative care. Recognizing the economic strain on families dealing with serious health issues, BIF has supported the education of children from 30 families through partnerships with organizations like Pallium India.

Enhancing the Wellbeing of Nomadic Tribal Children

Nomadic tribes in India face severe marginalization, highlighted by government commissions and reports like those from NITI Aayog. Living on society's fringes, they encounter homelessness, lack of documentation, and limited livelihood opportunities.

Buimerc India Foundation (BIF) recognizes these challenges and supports initiatives to improve the well-being of nomadic tribal children, aligning with its vision of reducing inequalities and promoting social justice. BIF aims to create a more equitable society where every child has the opportunity to thrive.

Vanavil:

Vanavil, an organization dedicated to serving nomadic communities in the delta districts of Tamil Nadu works with the Boom Boom Mattukarar and Narikuravar, two nomadic tribes facing significant socio-economic challenges.

Areas of Focus:

BIF's support for Vanavil's initiatives encompasses a comprehensive range of areas aimed at promoting the holistic wellbeing of nomadic tribal children and their families. These include:

Sustainable Development

The team at Vanavil is ensuring holistic development within nomadic communities through initiatives focusing on health and nutrition, education, child protection, livelihood, and community empowerment. This involves ensuring access to essential healthcare services and promoting nutritional wellbeing, facilitating quality education for nomadic children to break the cycle of illiteracy, safeguarding the rights and welfare of children, creating sustainable livelihood opportunities for adults, and empowering communities to advocate for their rights and participate in decision-making processes.



Images captured at actual site.



Wellness For Senior Citizens



Geriatric Care & Support Initiatives

India is witnessing a significant demographic transition, with the proportion of elderly individuals (aged 60 years and above) steadily increasing. According to the United Nations, India's elderly population is projected to reach over 340 million by 2050, comprising nearly one-fifth of the total population. There are significant challenges in India, including limited access to specialized healthcare facilities, inadequate trained professionals, and social stigma associated with aging.

Buimerc India Foundation (BIF) acknowledges this pressing need and has joined forces with Arike, an NGO specializing in Geriatric home care, to address it effectively. The collaboration focuses on bolstering home-based care services for economically weaker sections (EWS). Similarly catering to the nutritional and rehabilitative requirements of elderly individuals. BIF has been supporting social organisations like Akshaya Madurai. Akshaya Trust, a charitable organization dedicated to aiding the helpless and destitute individuals abandoned and suffering on the streets of Madurai, India. Committed to bringing peace, joy, and security to those in need, Akshaya Trust offers a transformative experience for rescued individuals.

Through these efforts, BIF strives to extend essential support to those most in need, ensuring they receive the care and assistance necessary for a dignified and comfortable life. BIF's collaborative efforts with Arike have resulted in the provision of vital support to more than 156 patients facing serious health-related challenges. This assistance encompasses a range of services aimed at improving patients' quality of life and alleviating their physical and emotional suffering during difficult times. By extending support to patients in need, BIF and Arike demonstrate a shared commitment to fostering compassion, dignity, and quality of life for all, regardless of socioeconomic status or circumstance.

Approach to Retinopathy

Kerala, often referred to as the diabetes capital of India, grapples with alarmingly high rates of diabetes, surpassing the national average by a significant margin. The prevalence of diabetes-associated complications, such as Diabetic Retinopathy (DR), poses a serious threat to public health in the region.

Buimerc India Foundation (BIF) recognizes the urgency of addressing this issue and has collaborated with Operation Eyesight on a project aimed at preventing blindness due to diabetic retinopathy in the Thrissur district of Kerala.

In Thrissur district alone, nearly one-third of individuals aged 50 and above are diabetic, with a significant proportion affected by DR and associated complications. BIF has helped 52 individuals from Thrissur, Kerala, who are in dire need of treatment for diabetic retinopathy.

The impact of this condition extends beyond individual health, affecting families and communities as well.



Images captured at actual site.

Unleashing Potential of the Differently Abled



Image captured at actual site.

Despite efforts to promote inclusive education, many differently abled youth in India face barriers to accessing quality education. According to the National Sample Survey Organization (NSSO), only around 57% of differently abled individuals in the age group of 5-19 years are attending educational institutions. Differently abled youth often encounter challenges in securing a employment and achieving economic independence.

According to the World Bank, the employment rate among differently abled individuals in India is significantly lower compared to the general population, with many facing discrimination and limited job opportunities. Access to healthcare services and rehabilitation facilities for differently abled youth in India varies widely depending on factors such as geographic location, socioeconomic status, and the type of disability.

Many rural and underserved areas lack specialized healthcare professionals and resources for addressing the specific needs of differently abled individuals.

Buimerc India Foundation (BIF) empowers differently abled youth beyond sports, offering vocational training for employment and personal growth. We have partnered with Adarsh Charitable Society, a 22 year old organisation facilitating the lives of over 450 children every year. BIF also introduced innovative programs like Horticultural Therapy at the facility. Our goal is to create inclusive opportunities, enhance skills, and promote independent living for all.

Cerebral palsy (CP) presents mobility challenges, especially in youth. BIF collaborates with the Cerebral Palsy Sports Association of Kerala (CPSAK) to support CP athletes through sports engagement and skill development. The aim is to raise awareness, nurture talent, and foster inclusion for individuals with CP.

The initiative seeks to identify and nurture talent among Cerebral Palsy athletes, providing them with opportunities for skill development, physical fitness, and personal growth.

Competitive Opportunities:

The project facilitates participation in various sporting events, including district meets, zonal meets, state meets, and national meets, providing cerebral palsy athletes with opportunities to showcase their abilities and gain national recognition.



***"I am different,
but not less."***

- Temple Grandin

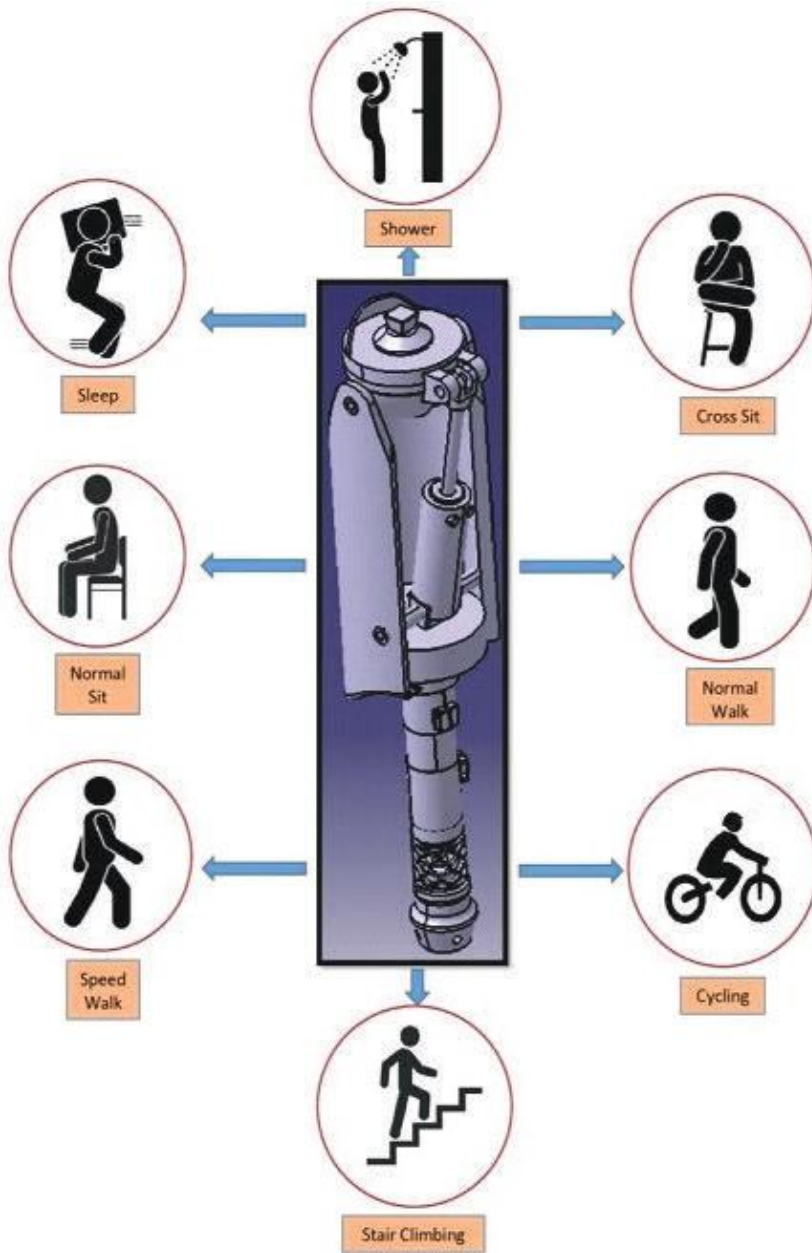

BIF and VIT-AP Technology Business Incubation Foundation (VTBIF) recently signed a MoU at the VIT-AP University Campus on January 10, 2024. The focus of the MoU is to establish a center for Prosthetics & Orthotics for Humans and Animals (POHA) at the VITAP University campus. BIF pledged a donation towards a research project titled "Design, Development & Fabrication of SSW criteria based Trans-Tibial/Trans-Femoral Regenerative Effort Assistive Prosthesis for Youth/Elderly."

This project aims to address the challenges faced by lower-limb amputees in countries like India, where financial constraints hinder access to prosthetic solutions. The proposed model includes a low-cost pneumatic controlled biomimetic articulated passive prosthetic spring-loaded system for early and late swing and stance control knee, along with a regenerative effort assistive foot assembly.

This initiative aims to enable amputees to sit, stand, walk, and engage in daily activities at an affordable cost, benefiting the economically disadvantaged population. BIF and VTBIF are committed to leveraging research for societal upliftment and empowerment.

Animals In Our Care



1000+
Dogs

30+
Elephants

250+
Cows

India has a large population of street animals, including dogs, cats, cows, and other domesticated animals. Issues such as neglect, abandonment, and mistreatment of street animals are common, particularly in urban areas. India is a hotspot for wildlife trafficking, with illegal trade in endangered species posing a significant threat to biodiversity. The enforcement of animal welfare laws and regulations in India varies across regions and jurisdictions. Challenges such as lack of resources, capacity constraints, and corruption can hinder effective enforcement efforts.

By promoting compassion, advocating for stronger legal protections, and supporting initiatives for animal welfare, India can work towards creating a more humane and ethical society for all living beings.

Buimerc India Foundation (BIF) is committed to promoting the welfare and protection of animals across various domains. Through strategic partnerships and targeted interventions, BIF strives to address the needs of vulnerable and mistreated animals, including stray dogs, elephants, and cows, while also advocating for broader awareness and support for animal welfare initiatives.



Images captured at actual site.

Supporting Stray Dog Welfare During Covid-19 Lockdown:

During the challenging period of the Covid-19 lockdown in Kochi, BIF extended its support to a local NGO dedicated to the welfare of stray and abandoned dogs. The NGO's volunteers worked tirelessly to feed and vaccinate over 1000 dogs, ensuring their health and well-being amidst the crisis.

Elephant Welfare Initiatives:

Recognizing the plight of injured, abused, and geriatric elephants, Buimerc India Foundation collaborated with Wildlife SOS Mathura, a renowned organization dedicated to rescuing and rehabilitating mistreated elephants. BIF has contributed substantially every year to facilitate the rescue, treatment, and care of elephants subjected to exploitation and abuse, particularly those forced to work in slums and crowded cities under deprived conditions.

With an intention to fostering a holistic approach, BIF's collaboration has played a critical role in implementing the Miyawaki technique of forestation, enabling Wildlife SOS to establish dense, native forests within the sanctuary and raise awareness about environmental conservation. This has helped create interconnected habitats vital for wildlife, combatting climate change by serving as carbon sinks and mitigating air pollution in Mathura.

Additionally, BIF also supported initiatives such as the purchase of tractors, establishment of a fodder bank, and extensive forestation efforts to create a green cover for the Elephant Sanctuary Rehab Center, ensuring a sustainable environment for over 30 rescued elephants.

Bear Welfare Initiatives:

Buimerc India Foundation (BIF) is focused on the rehabilitation of sloth bears, the eradication of the cruel practice of dancing bears, and the subsequent rehabilitation of communities previously involved in such practices.

One key aspect of our work is supporting the transition of these communities towards alternative livelihoods. By providing suitable training and resources, Willife SOS enabled them to explore and establish new sources of income that are sustainable and ethical. The project prioritizes the education of children within these communities, offering them access

to quality education that ignites new aspirations and opportunities.

Promoting Cow Welfare with Dakshin Vrindavan:

In partnership with Dakshin Vrindavan, BIF supports cow welfare. Dakshin Vrindavan's dedication to the rescue and protection of cows aligns with BIF's mission to ensure the well-being of these sacred animals. Through the provision of nutritious food, medical care, and end-of-life support, Dakshin Vrindavan cares for over 250+ injured, geriatric and abused cows.

Buimerc India Foundation's advocacy for animal welfare exemplifies its dedication to promoting empathy, compassion, and sustainable solutions for the well-being of all living beings.



Nurturing The Soul Of Arts & Crafts, Traditional Skills, Heritage & Indian Culture



Images captured at actual site.

India is home to millions of artisans and craftsmen practicing traditional art forms and crafts. While precise figures may vary, estimates suggest that there are over 20 million artisans across the country engaged in various crafts such as handloom weaving, pottery, metalwork, woodwork, and more. Artisan clusters and cooperatives play a vital role in preserving traditional crafts and providing livelihood opportunities to artisans. These clusters are spread across different states and regions, specializing in specific crafts and art forms.

Buimerc India Foundation (BIF) has undertaken a pioneering initiative in collaboration with the Indian Institute of Management, Udaipur, aimed at preserving and promoting art, craft, artisanal skills, heritage, and culture. The Craft Sustainability Incubation Program is a comprehensive, equity-free, four-month initiative designed to fast-track the growth of early-stage social enterprises in the arts and handicrafts sector, specifically those working with native and indigenous artisans of Rajasthan, Gujarat, and Madhya Pradesh.

Craft Sustainability Incubation Program Overview:

BIF-IIM Partnership: BIF has signed an MOU with the Indian Institute of Management, Udaipur, to empower 30 early-stage social enterprises working in the arts and handicrafts sector through a three-month, equity-free incubation program.

Objectives:

The Craft Sustainability Incubation Program is designed to achieve the following objectives:



Fast-track Growth:

Accelerate the growth of ten early-stage social enterprises through custom-designed workshops, continuous mentoring, and cross-learning from industry experts.



Digital Readiness:

Enhance digital readiness capabilities among artisans to scale their businesses effectively in the modern marketplace.



Market Access:

Provide market access opportunities to entrepreneurs/artisans through procurement relationships with a network of corporates, designers, and brand partners.



Access to Finance:

Unlock access to finance by connecting enterprises with strategic investors, ensuring sustainable financial growth.



Gender Equity and Cultural Preservation:

Leverage craft to increase gender equity, promote economic inclusion, and ensure the preservation and appreciation of cultural heritage.

Program Structure:



Residential Classes:

A 15-day residential program spread across four months at IIM Udaipur, providing intensive training, tools, and resources.



Coaching and Mentoring:

Four months of coaching and mentoring from domain experts, craft leaders, and business mentors to guide entrepreneurs in scaling their businesses.



Pitch Day:

The program culminates in a 'pitch day,' where participants present their ventures to an expert panel, including angel investors and venture capital firms.



Extended Support:

Upon graduation, the Incubation Centre continues to support selected enterprises for an additional twelve months without any additional cost.

Anticipated Impact:



Business Growth:

Ten social enterprises are expected to experience accelerated growth, building profitable and sustainable business models.



Digital Readiness:

Artisans will enhance their digital readiness, enabling them to reach new customers and expand their market presence.



Market Access:

Entrepreneurs/artisans will gain market access opportunities through strategic relationships with corporates, designers, and brand partners.



Access to Finance:

Enterprises will be connected with strategic investors, unlocking financial resources for continued growth.



Social Impact:

The program aims to leverage craft to foster gender equity, promote economic inclusion, and contribute to the preservation and appreciation of cultural heritage.

Empowering Youth & Women Through Vocational Skill Development



Image captured at actual site.

Buimerc India Foundation (BIF) recognizes women's empowerment as a crucial focus area for fostering inclusive growth and social development. In many marginalized communities, women face significant barriers to accessing vocational training and skills development opportunities. Limited resources, social norms, and financial constraints often hinder their ability to pursue education and training in urban centers. BIF aims to address these challenges by empowering women from underprivileged backgrounds through vocational skill development initiatives.

Challenges Faced by Women:

Women from marginalized communities often lack access to formal vocational training and employment opportunities. Many are confined to traditional roles such as housekeeping, fishing, or casual labor, which offer meager incomes and limited avenues for economic advancement. Despite their aspirations to improve their livelihoods, they struggle to access the necessary skills and resources to create sustainable micro enterprises.

Empowerment Through Skill Development:

Buimerc India Foundation intervenes to address these challenges by reaching out to women from underserved communities and providing them with vocational skill development opportunities. Through community mobilization and capacity building initiatives, BIF equips women with the skills and knowledge needed to pursue sustainable livelihoods. By offering relevant training and support, BIF empowers women to break free from traditional roles and create their own micro-enterprises.

Buimerc India Foundation's commitment to women's empowerment through vocational skill development underscores its dedication to creating positive change in underserved communities. By investing in women's education, training, and economic empowerment, BIF paves the way for a more equitable and prosperous society. Through strategic interventions and collaborative efforts, BIF continues to empower women to realize their full potential and contribute meaningfully to their families and communities.



Images captured at actual site.

Captaining Disaster Relief



Disaster relief in India involves a multifaceted approach aimed at mitigating the impact of natural and man-made disasters, providing immediate assistance to affected populations, and facilitating long-term recovery and rehabilitation. Despite progress in disaster management, challenges such as inadequate infrastructure, resource constraints, bureaucratic hurdles, and coordination issues persist. Addressing these challenges requires sustained investments in capacity building, technology adoption, community engagement, and institutional strengthening.

Buimerc India Foundation (BIF) is committed to providing timely assistance and support to individuals and communities affected by disasters and emergencies. Through strategic partnerships and targeted interventions, BIF endeavors to alleviate suffering, rebuild lives, and promote resilience in the face of adversity. This impact report highlights BIF's significant contributions in disaster relief efforts and support provided during the COVID-19 pandemic.



Images captured at actual site.

Disaster Relief Initiatives:

Housing Rehabilitation:

Following the aftermath of the destructive floods in Pattambi, Palakkad District, and Idukki, BIF promptly initiated efforts to offer housing aid to the impacted families. Two houses were built for those affected by the floods, ensuring they had secure and stable accommodation during this challenging time.

Humanitarian Support:

Recognizing the urgent needs of vulnerable individuals, BIF prioritized the construction of RCC houses for families who faced significant challenges due to the floods. Rasia Faizal, belonging to a below-poverty-line family, and Shri. Rajappan, a paralyzed individual without a steady income, received essential housing support, enabling them to rebuild their lives with dignity and security.

COVID-19 Support Initiatives:

Personal Protective Equipment (PPE) Donation:

In collaboration with the Indian Medical Association Ernakulam, BIF donated 30 lakhs worth of COVID-19 PPE protective gear to frontline staff. This contribution played a crucial role in safeguarding the health and safety of healthcare workers battling the pandemic on the front lines.

Oxygen Distribution System:

BIF partnered with the CII Foundation to establish centralized oxygen distribution manifold systems in four Taluk hospitals, namely Peermade, Kunnamkulam, Pandapally, and Kayamkulam, during the COVID-19 lockdown. This initiative created 200 oxygen beds and 6 ICU beds, enhancing healthcare infrastructure and critical care capacity in underserved areas.



Testimonials, The Difference Felt:



Arike Speaks...

“Buimerc India Foundation is deeply committed to enhancing lives through innovative solutions, dedicating resources to projects that uplift communities and support the underprivileged. This commitment is exemplified through their partnership with Arike Palliative Care NGO, initiated in early 2023, aimed at alleviating healthcare expenses for chronically ill patients in the Cochin Corporation of Ernakulam district, Kerala, India. By providing financial support, Buimerc India Foundation enables initiatives like 24/7 compassionate home-based care, addressing the medical, psychological, and social needs of patients facing serious health challenges alongside managing other household expenses.

Throughout 2023, their generous contribution of Rs 30,00,000 has facilitated essential medical attention and psychosocial care for 193 families, encompassing 4109 home visits by Arike's clinical and social work team, inspiring a holistic approach to healthcare provision.

This collaboration with Buimerc has not only provided vital support to those in need but also fostered knowledge exchange, leading to enhanced documentation policies and operational efficiency within Arike. It has catalyzed growth opportunities, prompting us to explore further collaborations to meet the evolving needs of the community and promote empathy and inclusivity. The partnership with Buimerc India Foundation exemplifies the transformative impact that can be achieved through collective efforts and underscores the importance of collaborative endeavors in creating a more equitable and compassionate society.”

*Regards,
Dr Smitha Menon
Arike NGO*





CPSAK Speaks...

"With Buimerc's backing, CPSAK has achieved significant progress, surpassing previous accomplishments. We successfully conducted selection camps in Pathanamthitta district, reaching approximately 120 players, identified 25 players in the Mavelikkara zonal camp, and recognized 6 players from the Ernakulam zonal selection camp. Furthermore, we have initiated regular training sessions in Pathanamthitta and Alapppy districts, laying the foundation for further development in these areas.

Our notable achievements include increased participation in national meets, where CPSAK confidently competed in the Khelo India National Meet and emerged as champions, showcasing the talents of cerebral palsy footballers from 8 districts. Additionally, Buimerc's support enabled the implementation of structured athlete development programs, including coaching sessions in Pathanamthitta and Alapppy districts, with plans to expand to other identified districts.

Partnering with Buimerc has also facilitated heightened community engagement through outreach programs and talent identification initiatives in Pathanamthitta and Alapppy districts, involving over 120 families directly. Sports workshops and awareness campaigns, aimed at fostering inclusivity and understanding of cerebral palsy sports within the broader community, are slated for districts like Palakkad and Wayanadu, with the goal of empowering underprivileged communities with Buimerc's invaluable support. "

Girija Kumari
Secretary
CPSAK



Testimonials, The Difference Felt:



Solace Speaks...

"On behalf of Solace and our committed team, I extend heartfelt appreciation to Buimerc India Foundation for their generous contributions of 5,86,750 rupees in the 2022-23 fiscal year and 20,00,530 rupees in the 2021-22 fiscal year, dedicated to providing medical support for children battling life-threatening diseases.

Your continued support has been instrumental in our project's success, allowing us to offer crucial medical assistance to 22 children in 2022-23 and 308 children in 2021-22 across Kerala who are registered under Solace. Together, we are making tangible strides in improving the lives of vulnerable children, and we are profoundly grateful for your partnership. We eagerly anticipate further collaboration as we work hand in hand toward our shared objective of cultivating a brighter future for all."

With heartfelt appreciation,

Noushaba Nas PP

Project Head , Solace

Care and support for children with long term illness.





Sehion Preshitha Sangam Speaks...

"My sincere appreciation for the invaluable support extended by the Buimerc India Foundation to Sehion Preshith Sangam. The donation of six sacks of rice, each weighing 50 kg, will facilitate providing lunch for approximately 1800 individuals.

This contribution is truly a blessing as we have been steadfastly providing food for destitutes and impoverished homeless individuals for the past 27 years. Currently, around 1500 people rely on us for a daily meal, emphasizing the ongoing need for support to sustain our efforts in serving those in need. Your continued support is indispensable to our mission, and we deeply appreciate your partnership in making a positive difference in the lives of those less fortunate."

*Regards,
Dr. Arun Oommen
Managing Trustee
Sehion Preshitha Sangam*





Akshaya Trust Speaks...

"I express my gratitude and offer pranams to President Mr. R Balachandran of Buimerc India Foundation for the steadfast support extended to our organization, Akshaya Trust, over more than a decade. Mr. Balachandran has exhibited immense kindness and generosity through annual and occasional contributions, aiding the needs of over 450 beneficiaries within our campus. During times of crisis or financial shortfall, his foundation has consistently provided crucial support, ensuring the continuity of our programs.

The assistance from Buimerc India Foundation has encompassed various aspects, including garment support such as clothes and bed sheets, as well as kitchen equipment like refrigerators, grinders, and cooking vessels, along with patient essentials like sleeping mats and food plates. We remain deeply indebted to Buimerc India Foundation for their unwavering love and support towards our organization. I extend my sincere salutes to the President, the Foundation, and their entire team for their dedication to supporting numerous worthy causes, NGOs, and organizations."

*Regards,
Narayanan Krishnan
Founder
Akshaya Trust*





Vanavil Speaks...

"Balachandran sir and Mr. Siddarth have played the role of guardian angels, offering support during our times of difficulty and guiding us towards brighter prospects for the children and team at Vanavil. They discovered our organization through a news article, reaching out to us despite our presence in a small corner of the world, and engaged with us through empathetic yet meticulous inquiries, enabling a deeper understanding of our project and ourselves. Their support has been instrumental in areas critical to our mission but often overlooked.

Through this relationship, I've come to value the inherent goodness in the universe and the significance of thorough engagement in uplifting marginalized communities in our country. Buimerc's commitment to supporting the most marginalized, almost invisible Nomadic communities serves as a beacon of hope, and we hold them in immense gratitude throughout our journey. Their focus on strengthening grassroots organizations in structural needs represents a courageous and much-needed approach in philanthropy and CSR vision. This expression may seem emotional, but it encapsulates just a fraction of the gratitude I feel towards Balachandran Sir and his kindness."

*Regards,
Revathi Radhakrishnan
Founder
Vanavil*





Navjyoti India Foundation Speaks...

“Since 2011, as we contemplate the transformative journey we've undertaken, our hearts brim with profound gratitude towards you and the Buimerc Family for your steadfast support and unwavering belief in our mission. Your generous sponsorship in 2011 heralded a remarkable era of growth, opportunity, and learning for numerous young lives. Through your backing, we've woven a rich tapestry of experiences extending beyond traditional academics, nurturing our students' creative and artistic talents through music, art, and craft, while also venturing into the realm of technology in 2020, introducing them to artificial intelligence, coding, robotics, data analytics, and smart processes, thereby expanding their horizons and equipping them with indispensable skills for a swiftly evolving world.

Your contributions have fostered a nurturing and supportive environment, ensuring our students' continuous education until completion, with a seamless transition into the Navjyoti alumni network upon graduation, where they receive ongoing guidance and mentorship through specialized sessions and workshops, a testament to your enabling commitment. As we progress into 2023, your support has extended to the new cohort of Class 3 students, now advancing into Class 4, underscoring our enduring dedication to providing a holistic education emphasizing concept-based teaching, collaborative learning, and competency-based education within a safe and stimulating milieu.

The Navjyoti Bal Gurukul program, coupled with our personal development initiatives, strives to instill values of leadership and community engagement, fostering creativity, confidence, social consciousness, and ethical principles in our students, while extracurricular activities enrich individual talents, culminating in a comprehensive educational experience. Throughout these 13 years, your generosity has touched the lives of over 1200 students, shaping futures and leaving an indelible mark of gratitude. Your unwavering support and faith in our vision have been the bedrock of our success, for which we are profoundly thankful”

*Regards,
Aditya Ghosh,
Lead - International Partnerships
Navjyoti India Foundation*

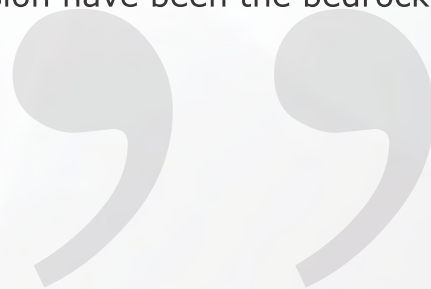



Sukritham Speaks...

“Our connection with the Buimerc India Foundation commenced through mutual acquaintances in the U.A.E who introduced us to Shri. Sidharth Balachandran. Initially uncertain about the extent of support we would receive, we were pleasantly surprised by the Foundation's thorough understanding of our plans for the girls and their generous assistance in realizing our goals. Their contributions, including the construction of a senior girls' bedroom block, an auditorium, funding for a playground, and leadership training programs for our young members, have been pivotal developments for our Home, for which we are deeply grateful.

Since 2015, our partnership with Buimerc India Foundation has benefited over 50 girls, impacting their families and our society positively. This ongoing collaboration ensures that many more girls joining our family in the future, along with their subsequent generations, will reap the rewards of the foundation's support. Your decision to invest in the lives of these girls is invaluable, and we cannot adequately express our appreciation for your support and commitment to making a tangible difference.”

*Regards,
Sukritham
Managing Trustee
Sukritham*





Pallium Speaks...

"I am Shriya, heading Resource Mobilisation at Pallium India. We extend our heartfelt gratitude to the Buimerc India Foundation for their generous donation, which will support the education of 42 children from 1st to 10th standard in Trivandrum District.

Y
our contribution will significantly impact the lives of 42 families, providing crucial support to parents or siblings facing serious illnesses and in need of compassionate care. Special thanks to Ms. Saritha for her seamless coordination with my colleague Preetha to facilitate this donation. We are honored to have you as a partner in our mission to enhance the quality of life for those in need and look forward to continuing this partnership."

*Regards,
Shriya
Resources - Mobilisation
Pallium India*



Report Conclusion:

In conclusion, Buimerc India Foundation is driven by a steadfast commitment to philanthropy and societal well-being. We firmly believe that philanthropy transcends mere charity; it is an essential response to the needs of our society and a moral obligation to give back unreservedly. By upholding the principle that giving is both a philosophy and a discipline, we strive to make a lasting impact on the lives of individuals and communities in need.

As we continue our journey, Buimerc India Foundation remains dedicated to innovation and strategic investment in projects that promise tangible benefits for underprivileged communities. Our diverse focus areas, ranging from healthcare and women's empowerment to environmental sustainability and disaster relief, reflect our unwavering commitment to fostering sustainable development and societal well-being. Through collaborative partnerships, innovative solutions, and relentless dedication, we are determined to build a brighter future for all, where compassion, empowerment, and resilience thrive. Together, we can make a meaningful difference and create positive change that transcends generations.

Buimerc India Foundation - Segment Wise Contribution

Total Financial Support (2009 - 2024) : 10 Million+

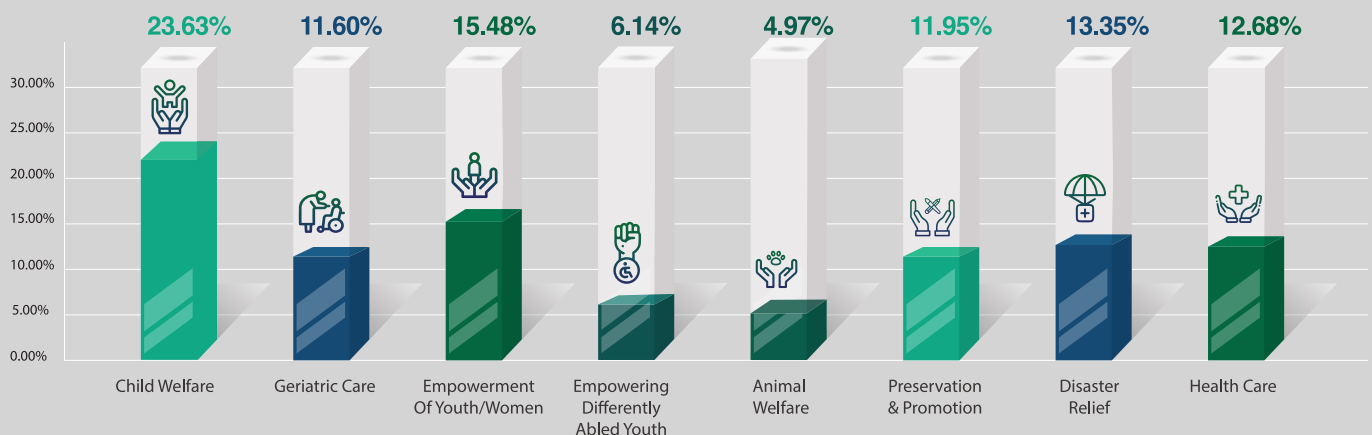

Retaining The Impact

Buimerc India Foundation stands firm in its conviction that philanthropy transcends mere charity—it is a profound response to the pressing needs of society. We believe in the power of giving back unreservedly, ensuring that our actions make a meaningful impact on the lives of those in need. As we continue our journey, guided by our unwavering commitment to social responsibility, we invite individuals and organizations alike to join us in making the difference in the lives of others who are in need..



For further inquiries or to contribute to our initiatives, please reach out to us:

Email: socialinitiatives@buimercindiafoundation.org

<https://www.buimercindiafoundation.org>

Together, let us build a brighter future for all, where compassion and generosity pave the way for lasting change.

Our endeavors are synchronized with the objectives of the United Nations Development Programme (UNDP development goals)

